2011 GUIDE

GENTS SOCCER

QUICK FACTS

COLLEGE INFORMATION

Name	Centenary College of Louisiana
Location	Shreveport, La.
Founded	1825
Enrollment	800
Nickname	Gents
Colors	Maroon & White
Affiliation	NCAA Division III
Conference	American Southwest Conference
President	Dr. B. David Rowe
Director of Athletics	Dr. William Broussard
Senior Woman Administrator	Dr. Shelley Armstrong
Faculty Athletics Representative	Dr. David Hoaas

STADIUM INFORMATION

Name	Mayo Field
First Year	1979
Capacity	500

COACHING STAFF

Head Coach	David Orr, 4th season
Alma Mater	Centenary, '96
Centenary Record	10-29-4
Career Record	Same
Assistant Coach	Dragan Hinic
Alma Mater	Centenary, '11

2010 REVIEW

Overall Record	2-7-2
Summit League Record	1-3-2
Home	2-1-1
Away	0-5-1
Neutral	0-1-1
Letterwinners Returning/Lost	15/8
Starters Returning/Lost	8/3
Newcomers	9

HISTORY OF CENTENARY

- Founded in 1825 in Jackson, La. as the College of Louisiana
- Merged with Centenary College (located in Brandon Springs, Miss.) in 1845 to create Centenary College of Louisiana
- Relocated to Shreveport, La. in 1908

AFFILIATION

- Affiliated with the United Methodist Church

ACCREDITATION

- Accredited by the Commission on Colleges of the Southern Association of Colleges and Schools (SACS)

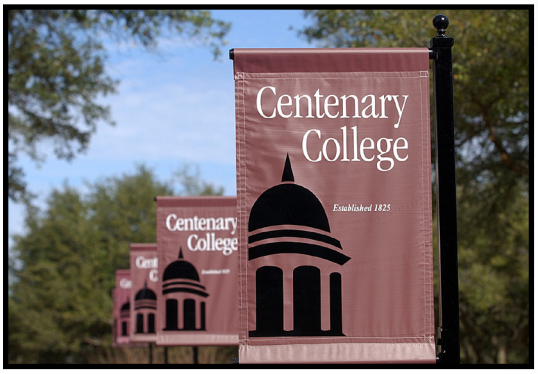

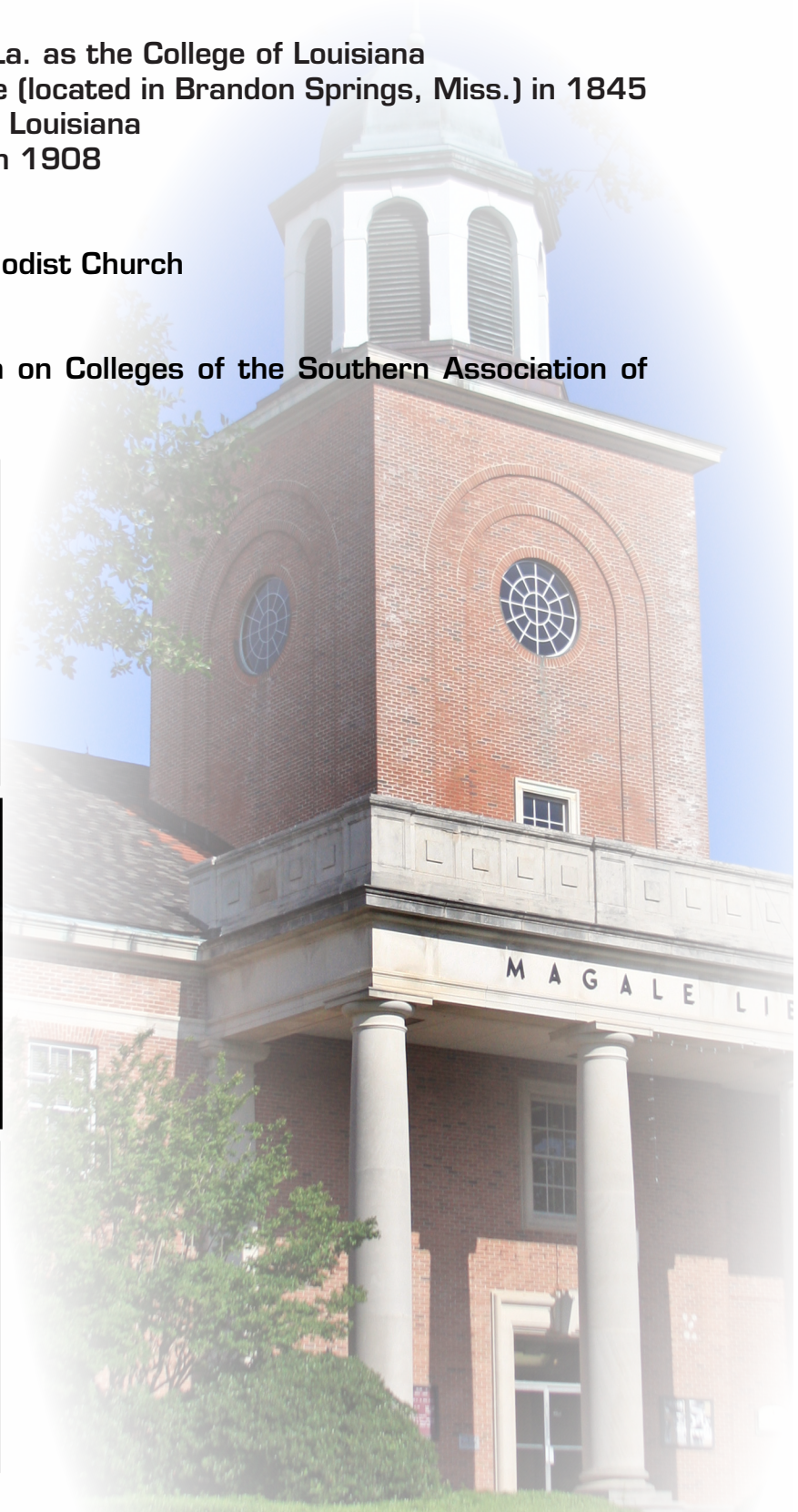

Centenary
COLLEGE OF LOUISIANA

2911 Centenary Boulevard • Shreveport, La. 71104

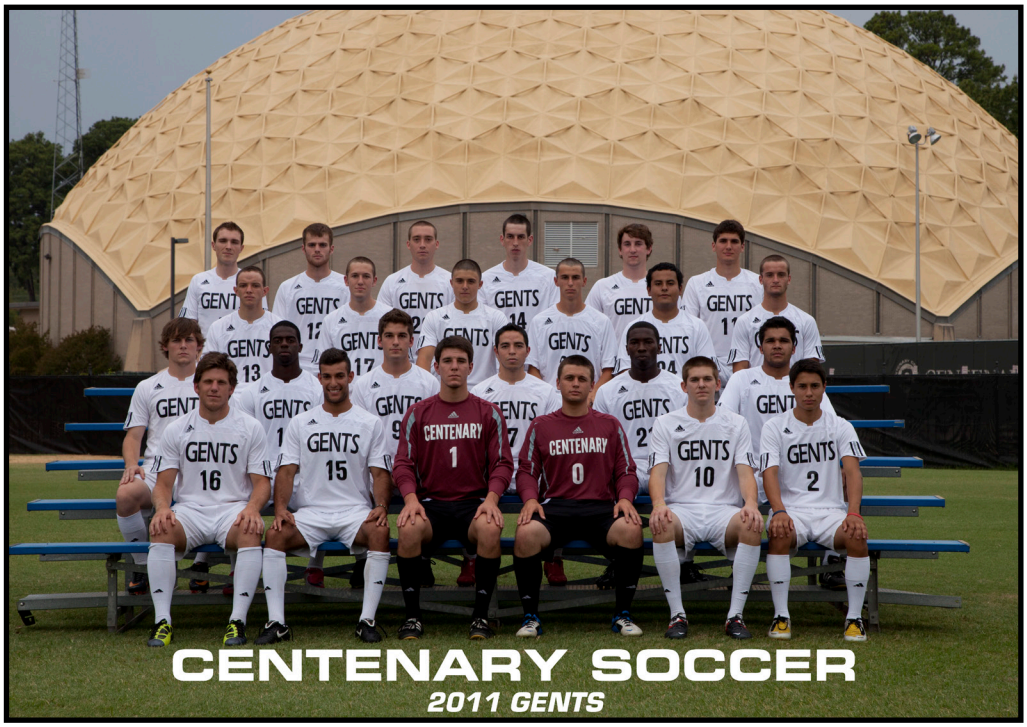

NO	PLAYER	POS	HT	YR	HOMETOWN
0	Chase Duet	GK	5-8	SO	Raceland, La.
1	Robbie Ramirez	GK	5-11	JR	Dallas, Texas
2	John Seat	D	5-7	JR	Carrollton, Texas
3	Kyle Mehnert	D	5-9	SR	Carrollton, Texas
4	John Finn	MF	6-0	JR	Moira, Ireland
5	Kellan Klaus	D	5-6	FR	Lake Charles, La.
6	Gabriel Zahm	MF	5-9	FR	Lake Charles, La.
7	Marcos Rodriguez	MF	5-7	SR	Mineola, Texas
9	Adam Ghaemmaghami	MF	5-11	JR	Livingston, Texas
10	Tate McIntyre	MF	5-11	SR	Mansfield, Texas
11	Danny Haar	MF	6-0	SO	Mandeville, La.
12	Aaron Bergman	F	5-10	SR	Denison, Texas
13	Dustin Sexson	MF	5-9	FR	Mooringsport, La.
14	Michael Broussard	MF	6-3	FR	Mandeville, La.
15	Jihad Elaydi	MF	5-10	SR	Arlington, Texas
16	Ben Barcelona	D	5-8	SR	Bossier City, La.
17	Brandon Heim	D	5-11	FR	Carencro, La.
18	Spencer Nickerson	MF	6-0	JR	Mesquite, Texas
19	Cody Wolfe	MF	5-9	SR	Shreveport, La.
20	Ryan Christianson	D	6-1	SR	Coppell, Texas
21	RB Asenime	D	6-1	SR	Irving, Texas
22	Daryn Beaugh	D	5-10	FR	Lake Charles, La.
23	Glauber Santos	MF	5-10	SR	Belo-Horizonte, Brazil
30	Kevin Hurtado	MF	5-7	SO	Horizon, Texas

COACHING STAFF

Head Coach: David Orr, Centenary, '96
Assistant Coach: Dragan Hinic

MAYO FIELD

QUICK FACTS

- Capacity: 500
- Year Constructed: 1979
- Last Year Renovated: 2011
- Renamed in 2001 after Lewis Mayo, father of former Gents soccer coach, Eric Mayo
- First ever night game: Aug. 31, 2001 against Georgia Southern
- Is the home for Ladies and Gents soccer and Gents lacrosse (club)

STRENGTH & CONDITIONING

The Gold Dome is equipped with a newly renovated strength and conditioning weight room that is available to all athletic teams. The facility is located on the upper level of the arena.

SPORTS MEDICINE

The Centenary sports medicine facilities are located on the lower level of the Gold Dome. The room provides student-athletes with a facility that accomodates their needs on a medical basis.
It houses a whirl pool, four tables and exercise equipment.

WILHITE MEDIA ROOM

The Donnie Wilhite Media Room is commonly used as a meeting and film room, study hall room, and a media room for events and press conferences held at the Gold Dome. The 32 capacity stadium-seated room is designed with a newly renovated and highly equipped film projector and sophisticated computer software for complete game scouting purposes.

CENTENARY SOCCER

GENTS SENIORS

MEET THE GENTS

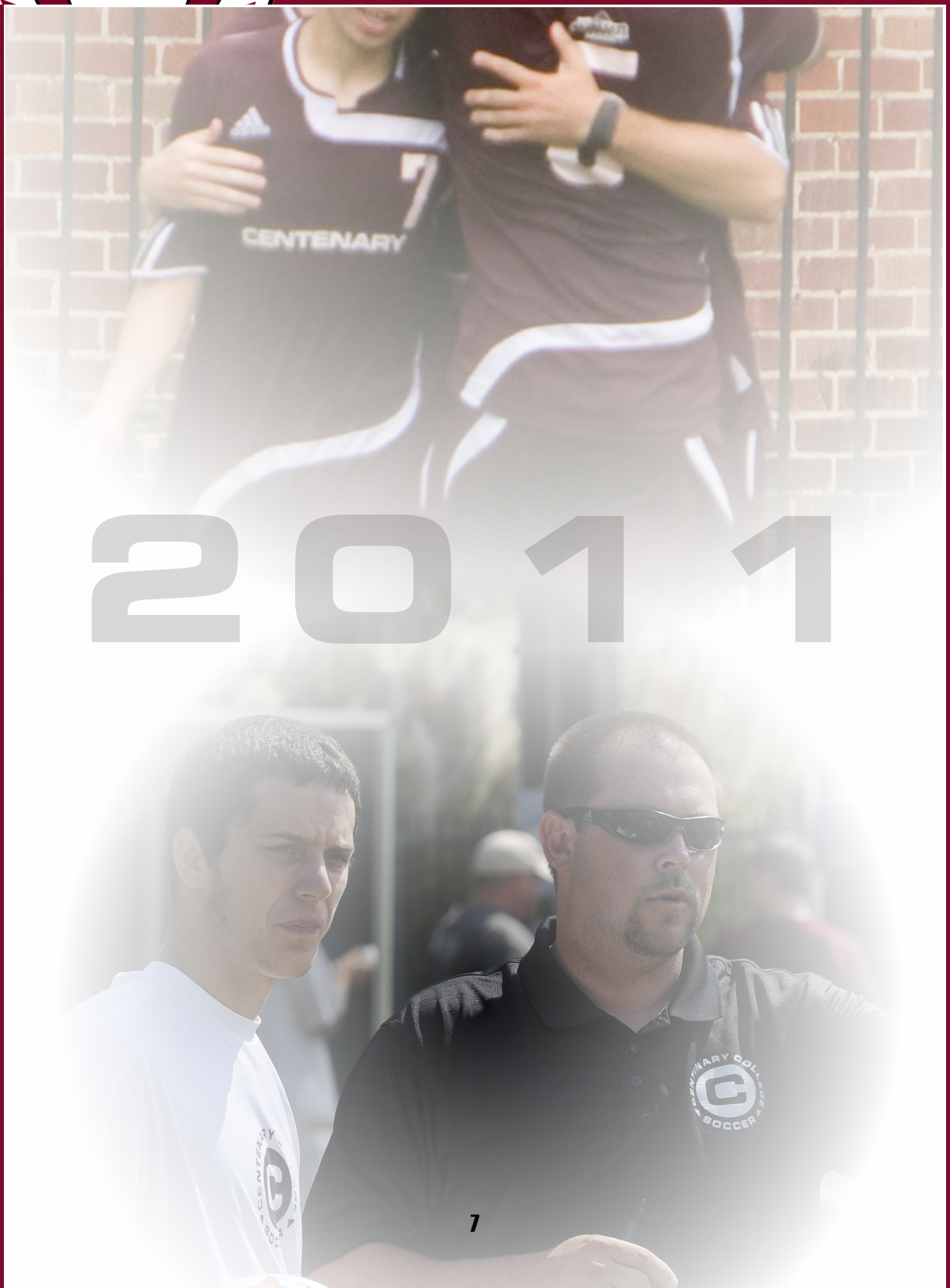

2011

davidORR
HEAD COACH
4th SEASON

ORR AT A GLANCE

EDUCATION
- Centenary - Bachelors degree - 1996

FAMILY
- Children: Camden (son); Mia (daughter)

COACHING HISTORY
- 2008-present - Head Coach - Centenary
- 2011-present - Director of Coaching - TFC Shreveport
- 2008-11 - Director of Coaching - Saints FC (Shreveport, La)
- 2003-07 - Director of Coaching - Texas Longhorns Soccer Club
- 2004-05 - Head Coach - Mountain View College
- 1999-02 - Assistant Coach - Centenary
- 1995-98 - Head Coach - Captain Shreve High School (Shreveport, La)

HEAD COACHING NOTES
- Career record at Centenary: 10-29-4
  - 2010: 2-7-2
  - 2009: 3-14-1
  - 2008: 5-8-1
- Coached 3 All-Summit League honorees
- Coached 1 Summit League Newcomer Team honoree
- Coached 1 to Centenary's Outstanding Athletic Achievement Award
- 2010 team honored with Summit League's Men's Soccer Academic Achievement Award

PLAYING EXPERIENCE
- 1992-96 - Centenary

dragan HINIC
ASSISTANT COACH
1st SEASON

HINIC AT A GLANCE

ORGINALLY FROM
- Belgrade, Serbia

EDUCATION
- Centenary - Bachelors degree - 2011

FAMILY
- Single

COACHING HISTORY
- First year coaching

PLAYING EXPERIENCE
- 2007-10 - Centenary

Dragan begins his first year as an assistant coach for the Gents soccer program. In this role, Dragan will assist will all aspects of coaching, including on field instruction.

The 2011 graduate of Centenary, Dragan was a four-year letterwinner for the Gents. During his career, he appeared in 31 total games. He notched one goal during his sophomore season, a game-tying goal against IPFW.

He attended and graduated from The High School of Sports and played club soccer for FC Policaac.

A native of Belgrade, Serbia, Dragan graduated with a degree in health and exercise science.

21

rbASENIME

SENIOR

3 L • 6'1" • DEFENSE

IRVING, TEXAS

- 2010-11 Commissioner's List of Academic Excellence
- 2010 Second Team All-Summit Team
- 2010 Fall Academic All-Summit League Team
- 2009-10 Commissioner's List of Academic Excellence
- 2009 Fall Academic All-Summit League Team

JUNIOR (2010)

Started and played in all 11 games ... Was Centenary's leading defender ... Fired off eight shots, three landing on goal ... Named Second Team All-Summit League as a defender

SOPHOMORE (2009)

Started and played in 16 contests ... Recorded two assists for two points ... First assist came at SMU (Sept. 30) and second against Houston Baptist (Oct. 7) ... Put up five total shots ... Had a season-high two shots against William Carey (Sept. 1)

FRESHMAN (2008)

Redshirt

PREVIOUS SCHOOL

Played at Navy and saw action in four matches

HIGH SCHOOL

Graduated from Irving Nimitz High School ... Won four letters in soccer and two for basketball ... Won first team all-district three times ... Named team MVP as a junior ... Was also a member of the National Honor Society

PERSONAL

Born Oct. 14, 1988 ... Son of Raphael and Vernell Asenime ... Is the youngest of three children ... Wants to become a certified public accountant ... Also enjoys the smell of gasoline

benBARCELONA 16

SENIOR

3 L • 5'8" • DEFENSE

BOSSIER CITY, LA.

- 2010-11 Commissioner's List of Academic Excellence
- 2010 Fall Academic All-Summit League Team
- 2009-10 Commissioner's List of Academic Excellence
- 2009 Fall Academic All-Summit League Team

JUNIOR (2010)

Played in all 11 games … Made one start … Totaled 10 shots … Five shots landed on goal

SOPHOMORE (2009)

Played in 14 matches with one start … Fired off eight shots … Had a season-best two shots twice (at SIU-Edwardsville and at Central Arkansas)

FRESHMAN (2008)

Played in six matches … Played a season-high 23 minutes against Bowling Green (Sept. 12)

HIGH SCHOOL

Graduated from Parkway High School … Lettered in soccer and football … Reached soccer regionals and football quarterfinals … Named first team all-district three times and district MVP twice, was also all-city in soccer three times and all-state twice … Scored 99 career goals and gave 45 assists … Twice in a career scored 37 goals in a season

PERSONAL

Born Aug. 5, 1989 … Son of Mark and Debbie Barcelona … Has three brothers, two older and one younger … Majoring in biology and wants to become a physical therapist

12 aaronBERGMAN

SENIOR

3 L • 5'10" • FORWARD

DENISON, TEXAS

- 2010-11 Commissioner's List of Academic Excellence
- 2010 Belmont All-Tournament Team
- 2010 Fall Academic All-Summit League Team
- 2009-10 Commissioner's List of Academic Excellence
- 2009 Fall Academic All-Summit League Team

JUNIOR (2010)

Started and played in all 11 contests ... Totaled three points ... Notched a goal against Lipscomb (Sept. 12) ... Tallied an assist at Oral Roberts (Sept. 25) ... Finished third-best on team with 15 total shots, seven landing on goal ... Was named to Belmont's All-Tournament team

SOPHOMORE (2009)

Played in all 18 contests with eight starts ... Recorded a goal in the season-opener against William Carey (Sept. 1) ... Had five total shots, two on goal

FRESHMAN (2008)

Played in 12 games with six starts ... Scored game-winning goal against UMKC (Nov. 1) and a goal at Houston Baptist (Nov. 5) ... Had a season-high two shots against Western Illinois (Oct. 24) and Houston Baptist

HIGH SCHOOL

Graduated from Denison High School ... Four year letterwinner for soccer ... Helped team capture the bi-district championship in 2008 ... Four-time first team All-District winner, named first team All-Region and was a member of the region one All-Star team ... Also received Denison's MVP award ... As a senior scored 19 goals and gave 12 assists

PERSONAL

Born July 17, 1990 ... Son of Gary and Angela Bergman ... Has an older brother ... Is undesided on a major

ryanCHRISTIANSON

SENIOR

3 L • 6'1" • DEFENSE

COPPELL, TEXAS

20

- 2010-11 Commissioner's List of Academic Excellence
- 2010 Fall Academic All-Summit League Team

JUNIOR (2010)

Saw action in all 11 games … Made nine starts … Recorded first collegiate assist against Western Illinois (Oct. 2) … Totaled four shots, one landing on goal

SOPHOMORE (2009)

Started and played in 17 contests … Recorded a goal at SMU (Sept. 30) … Fired off seven total shots, five on goal … Maintained a lofty .714 shot on goal percentage … Had a season-high two shots at SMU

FRESHMAN (2008)

Started seven games with 11 starts … Had a season-high two shots against Evansville (Sept. 26) … Two shots on goal came against Bowling Green (Sept. 12) and Evansville

HIGH SCHOOL

Graduated from Frisco High School … Four-time letterwinner in soccer … Helped the team to state playoffs twice … Runner-up Texas State Championship as a senior … Named first team All-District three times, also recieved first team All-Area, Region and State … Won the teams hustle award … Was a member of Phi Sigma Kappa and Deans List

PERSONAL

Born March 18, 1989 … Son of David and Sheri Christianson … Has a younger sister … Majoring in engineering with a minor in math and physics … After college wants to be on America's Next Top Model

15

jihadELAYDI

SENIOR

3 L • 5'10" • MIDFIELD

ARLINGTON, TEXAS

- 2010-11 Commissioner's List of Academic Excellence
- 2010 Fall Academic All-Summit League Team
- 2009-10 Commissioner's List of Academic Excellence
- 2009 Fall Academic All-Summit League Team
- 2008 Fall Academic All-Summit League Team

JUNIOR (2010)

Appeared in the first game of the season, but was sidelined the rest of the year due to injury

SOPHOMORE (2009)

Appeared in 16 matches with six starts ... Recorded a goal against Houston Baptist (Oct. 7) ... Made just two shots all season, both landing on goal

FRESHMAN (2008)

Started eight games and played in all 14 matches ... Played entire 90 minutes in four games

HIGH SCHOOL

Graduated from Juan Suguin High School ... Lettered in football, track and soccer ... Named first team All-District for two years and second team once ... Helped team to a Di-District championship in 2005 ... Graduated No. 4 out of 437 students ... Off the field was a member of the National Honor Society and Muslim Student Association

PERSONAL

Born Dec. 15, 1989 ... Son of Hussein Elaydi ... Is an only child ... Undecided on a major ... Volunteered for Habitat for Humanity and Mission Arlington

tateMCINTYRE

SENIOR

3 L • 5'11" • MIDFIELD

MANSFIELD, TEXAS

10

- 2010 Fall Academic All-Summit League Team
- 2009 Fall Academic All-Summit League Team

JUNIOR (2010)

Appeared in all 11 games … Made nine starts … Finished second-best on team with five total points … Led team with three assists, two coming against IPFW (Oct. 30) and one at Belmont (Sept. 10) … Notched one goal at Oral Roberts (Sept. 25) … Fired off just three shots, one on goal

SOPHOMORE (2009)

Played in 16 matches with six starts … Put up 13 total shots, five on goal … Recorded two goals and two assists for six points … First goal came at IPFW (Sept. 25) and second one against Houston Baptist (Oct. 7) … Earned an assist at SMU (Sept. 30) and against HBU … Had a season-high three shots and three points against HBU

FRESHMAN (2008)

Played in all 14 games with 12 starts … Scored first collegiate goal in 1-1 tie against Central Arkansas (Oct. 5) … Gave a team-high four assists, with first one coming against Bowling Green (Sept. 12) … Fired off three shots at home against Central Arkansas

HIGH SCHOOL

Graduated from Mansfield High School … Three-time letterwinner in soccer … Made the Texas State 5A playoffs all three years on varsity … First team All-District, All-State, All-Conference, Star Telegram Super Team and All-Region team … Scored 11 goals and tallied 11 assists as a senior

PERSONAL

Born Sept. 7, 1989 … Son of Thomas and Jeanene McIntyre … Is the middle child be-

3

kyleMEHNERT

SENIOR

3 L • 5'9" • DEFENSE

CARROLLTON, TEXAS

- 2010-11 Commissioner's List of Academic Excellence
- 2011 Winter/Spring Academic All-Summit League Team (Golf)
- 2010 Fall Academic All-Summit League Team (Soccer)
- 2009-10 Commissioner's List of Academic Excellence
- 2009 Fall Academic All-Summit League Team (Soccer)

JUNIOR (2010)

Appeared in eight contests … Made one start … Fired off one shot on goal against Houston Baptist (Oct. 16)

SOPHOMORE (2009)

Saw action in six contests with one start

FRESHMAN (2008)

Played in 10 matches with two shots on goal coming against Evansville (Sept. 26) and Central Arkansas (Oct. 5)

HIGH SCHOOL

Graduated from Creekview High School … Was a two-time letterwinner in soccer … Was a All-District honorable mention honoree in 2007 and captured the second team All-District defense award in 2008 … Was a Crimson Award winner three times … Also scored 14 goals as a sophomore … Off the field was named Who's Who Among High School Students, National Society of High School Scholars

PERSONAL

Born Nov. 6, 1989 … Son of Rob and Lori Mehnert … Has an older brother … Majoring in sports and excercise science … Volunteers with the Special Olympics

marcosRODRIGUEZ

SENIOR

3 L • 5'7" • MIDFIELD

MINEOLA, TEXAS

7

- 2010-11 Commissioner's List of Academic Excellence
- 2010 Fall Academic All-Summit League Team
- 2009-10 Commissioner's List of Academic Excellence
- 2009 Fall Academic All-Summit League Team
- 2008 Fall Academic All-Summit League Team

JUNIOR (2010)

Started and played in all 11 contests … Was third-best on team with four total points … Recorded two assists at Central Arkansas (Sept. 7) and against Houston Baptist (Oct. 16) … Tallied one goal against Western Illinois (Oct. 2) … Fired off 22 shots, second-most on team … 10 shots landed on goal

SOPHOMORE (2009)

Started and played in 17 matches … Recorded two goals for four points on the season … First goal came against Oral Roberts (Oct. 10) and second goal came at UMKC (Oct. 24) … Maintained a lofty .636 shot on goal percentage

FRESHMAN (2008)

Started six games and appeared in 14 … The six starts came in the last six matches … Took a shot in five different games … Played all 90 minutes in three conference games

HIGH SCHOOL

Graduated from Mineola High School … Lettered in cross country, football, track, tennis and basketball, high school did not sponsor soccer … Was a state qualifier for cross country, ran the regional meet in track and was a state playoff partisipant for football … Named second team All-State kicker, All-District kicker and All-Conference … Holds school record for longest field goal (48 yards) and 800 meter dash (2:02.00) … Off the field was a member of the National Honor Society, Key Club, Anchor Club and Fellowship if Christian Athletes

PERSONAL

Born Sept. 21, 1989 … Son of Clemente and Isidra Rodrigquez … Has two older brothers, a younger brother and younger sister … Is undecided on a major, but wants to

6

adam GHAEMMAGHAMI

JUNIOR

2 L • 5'11" • MIDFIELD

LIVINGSTON, TEXAS

- 2010-11 Commissioner's List of Academic Excellence
- 2010 Fall Academic All-Summit League Team
- 2009 Fall Academic All-Summit League Team

SOPHOMORE (2010)

Played in 10 contests ... Started five ... Recorded first collegiate assist at Belmont (Sept. 10) ... Tallied two total shots, one landing on goal

FRESHMAN (2009)

Saw action in eight contests ... Put up one shot against IUPUI (Nov. 7), which landed on goal

HIGH SCHOOL

Graduated from Livingston High School ... Lettered four times in soccer and tennis ... Named first team All-District four times, also earned Freshman and Sophomore of the Year and Offensive Player of the Year ... Earned team MVP honors ... Scored two goals and gave seven assist in one game ... Was the school's Valedictorian, member of the National Honor Society, Spanish Honor Society, GT Program and Business Professionals of America

PERSONAL

Son of Mark and Helen Wieman ... Born Aug. 20, 1991 ... Has three brothers and one sister ... Majoring in business with a minor in economics ... Plans to pursue a job in business ... Is also involved in church activities

spencer NICKERSON

JUNIOR

2 L • 6'0" • MIDFIELD

MESQUITE, TEXAS

18

- 2010-11 Commissioner's List of Academic Excellence
- 2010 Fall Academic All-Summit League Team

SOPHOMORE (2010)

Appeared in all 11 games ... Made 10 starts ... Fired off seven shots, one landing on goal

FRESHMAN (2009)

Played in all 18 contests with 15 starts ... Fired off seven shots, three on goal ... Had a season-high two shots at Western Michigan (Sept. 27)

HIGH SCHOOL

Graduated from North Mesquite High School ... Earned four letters for soccer and one from cross country ... Led team to the Bi-District finals and was a regional qualifier ... Named first team All-District for soccer and ran the 5k in 18:35

PERSONAL

Son of Curbic and Sabrina Nickerson ... Has two older brothers and one younger sister ... Member of the National Honor Society and Fellowship of Christian Athletes ... Wants to become a scientist or play professional soccer ... Graduated with a 3.725 GPA and was number 36

0

robbieRAMIREZ
JUNIOR
2 L • 5'11" • GOAL KEEPER
DALLAS, TEXAS

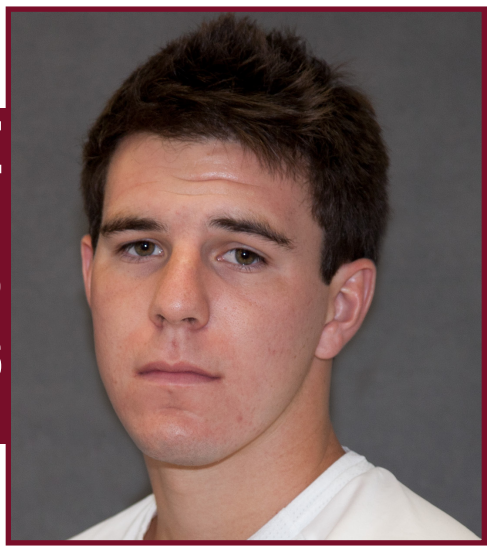

- 2010-11 Commissioner's List of Academic Excellence
- 2010 Fall Academic All-Summit League Team
- 2009 Fall Academic All-Summit League Team

SOPHOMORE (2010)

Played in four games ... Made two starts in goal ... Totaled 238 minutes ... Collected 14 saves ... Finished with a 1-2 record with one shutout ... Had a season-high six saves and played all 90 minutes at Oakland (Nov. 6)

FRESHMAN (2009)

Played in 10 matches with two starts as a goal keeper ... Compiled a 2-2 record while in the net ... Had a season-high nine saves against Houston Baptist (Oct. 7) ... Finished with a .658 save percentage ... Played all 90 minutes twice (at Missouri State and at Central Arkansas)

HIGH SCHOOL

Graduated from JJ Pearce High School ... Earned three letters in soccer ... Helped team to the state playoffs all four years ... Named first team all-district in 2008 ... In district play held opponents to seven shutouts ... Member of the National Honor Society, Spanish Honor Society and National Society of High School Scholars

PERSONAL

Son of Fernando and Kim Ramirez ... Born Oct. 11, 1990 ... Is the youngest of three kids ... Majoring in business

johnSEAT

JUNIOR

2 L • 5'7" • DEFENSE

CARROLLTON, TEXAS

18

SOPHOMORE (2010)
Saw limited action in three games

FRESHMAN (2009)
Did not see action during his freshman season

HIGH SCHOOL
Graduated from Carrollton Christian Academy … Lettered four times in soccer … Helped team to a state championship … Named first team all-district, first team all-state and first team all-tournament … Scored three goals in one game … Allowed just 0.6 goals in 16 games

PERSONAL
Son of Stan Seat and Marlene Nobles … Born Aug. 11, 1990 … Has four older sisters and four older brothers … Majoring in sports medicine

25 chaseDUET
SOPHOMORE
1 L • 5'8" • GOAL KEEPER
RACELAND, LA.

FRESHMAN (2010)
Did not see action during his freshman season
HIGH SCHOOL
Graduated from Central Lafourche High School … Earned two varsity letters in soccer and one in football … Helped team to the State Playoffs while in high school … Was named Honorable Mention All-District as a goalkeeper
PERSONAL
Born December 27, 1991 in Raceland, Louisiana … Son of Kevin and Rhonda Duet … Has one younger sister, Emily … Is a business major at Centenary

11 dannyHAAR
SOPHOMORE
1 L • 6'0" •MIDFIELD
MANDEVILLE, LA.

FRESHMAN (2010)
Did not see action during his freshman season
HIGH SCHOOL
Graduated from Central Lafourche High School … Earned two varsity letters in soccer and one in football … Helped team to the State Playoffs while in high school … Was named Honorable Mention All-District as a goalkeeper
PERSONAL
Born December 27, 1991 in Raceland, Louisiana … Son of Kevin and Rhonda Duet … Has one younger sister, Emily … Is a business major at Centenary

kevinHURTADO

SOPHOMORE

1 L • 5'7" • MIDFIELD

HORIZON, TEXAS

19

FRESHMAN (2010)

Did not see action during his freshman season

HIGH SCHOOL

Graduated from Horizon High School … Played soccer … Helped team to a 7-4-1 record and a District Championship … Scored five goals and had 10 assists during that time … Played club soccer for El Paso Patriots for two years

PERSONAL

Born May 18, 1992 in El Paso, Texas … Son of Daniel and Maria Hurtado … Is a business administration major … Would like to pursue a career with MLS

22

darynBEAUGH
FRESHMAN
HS • 5'10" • DEFENSE
LAKE CHARLES, LA.

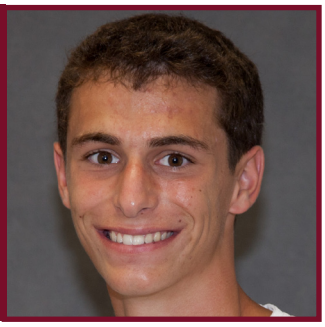

HIGH SCHOOL

Graduated from St. Louis Catholic High School … Earned two letters in soccer for the Saints … Helped team to a 27-3-1 overall record … Was a Team Captain of the 2009-10 and 2010-11 State Champion team …. Named First Team All-State … Was an All-District honoree … Received the Ben Williams Award … Participated in the State All-Star game … Off the field, was an Academic All-State award winner … Member of the National Honor Society … Served as the Vice President of the Celebrate Team

PERSONAL

Born December 1, 1992 in Lake Charles, La. … Is the son of J.C. and Andrea Beaugh … Has two siblings … Is undecided on a major at Centenary

14

michaelBROUSSARD
FRESHMAN
HS • 6'3" • MIDFIELD
MANDEVILLE, LA

HIGH SCHOOL

Graduated from Northlake Christian … Earned two letters in soccer for the Wolverines … Helped team to a 22-4-2 overall record … Played on the 2011 State Champion team … Was a member of the Mandeville Lakers club team for seven years

PERSONAL

Born August 18, 1992 in New Orleans, La. … Calls Mandeville, La. home … Is the son of Ron and Trisha Broussard … Has one younger sister

johnFINN

JUNIOR

HS • 6'0" • MIDFIELD

MOIRA, IRELAND

4

PREVIOUS SCHOOL

Attended Queen's University Belfast

HIGH SCHOOL

Graduated from Rathmore Grammar School … Played midfield on the soccer team

PERSONAL

Born July 11, 1990 in Belfast, Ireland … Is the son of Peter and Bronogh Finn … Has two younger siblings … Is a finance major

brandonHEIM

FRESHMAN

HS • 5'11" • DEFENSE

CARENCRO, LA.

17

HIGH SCHOOL

Graduated from Carencro High School … Earned four letters in soccer for the Golden Bears … Helped team to an 11-8-5 overall record and the State playoffs … Served as a two-year Team Captain … Named First Team All-District on offense and defense … Was a member of the All-Acadiana Team … Awarded the team's Sportsmanship Award … Played club soccer for the CSC Pride out of Lafayette, La for two years … Off the field, was awarded the Fredrick Douglas Award

PERSONAL

Born February 5, 1993 in Carencro, La. … Is the son of Bill and Kerri Heim … Has one younger sister … Is a psychology major

5

kellanKLAUS
FRESHMAN
HS • 5'6" • MIDFIELD
LAKE CHARLES, LA.

HIGH SCHOOL

Graduated from Alfred M. Barbe High School … Earned 12 total letters … Was a four-year letterwinner in soccer, track and cross country for the Buccaneers … Helped soccer team to a Bi-District Championship … Was named the 2011 Defensive MVP for his high school … Honored as a two-time First Team All-District performer … Served as Team Captain his final two seasons … Named his High School's MVP in 2010 … Played club soccer for the Eagles out of Lake Charles for two years … Was a Team Captain … Helped team to U-18 DI State Championship status … Off the field, was a Student of the Year finalist, Student Council treasurer and a Church Council Youth representative

PERSONAL

Born June 4, 1993 in Lake Charles, La. … Is the son of Kym and Karl Klaus … Has two siblings … Is a religious studies major … Has plans on working in youth ministry or doing missionary work for the Methodist Church

23

glauberSANTOS
SENIOR
HS • 5'10" • MIDFIELD
BELO-HORIZONTE, BRAZIL

HIGH SCHOOL

Played high school soccer as a midfielder

PERSONAL

Born June 29, 1989 in Belo-Horizonte, Brazil

dustinSEXSON

FRESHMAN

HS • 5'9" • MIDFIELD

MOORINGSPORT, LA.

13

HIGH SCHOOL

Graduated from Northwood High School … Earned letters in soccer for the Falcons … Played club soccer for Shreveport United Assault for one year … Earned the 110% Award

PERSONAL

Born January 17, 1993 in Shreveport, La. … Calls Mooringsport, La. home … Is the son of Michelle Coffee … Has one younger brother … Is a music performance major … Has plans on attending law school

codyWOLFE

SENIOR

HS • 5'9" • MIDFIELD

SHREVEPORT, LA.

19

HIGH SCHOOL

Graduated from Captain Shreve High School … Earned three letters in soccer for the Gators … Helped team to the State Quarterfinals … Served as a team captain in 2007-08 … Named First Team All-District two consecutive years … Played club soccer for Shreveport United for five years … Finished second-best in the State

PERSONAL

Born January 14, 1990 in Shreveport, La. … Son of Boyd and Heather Wolfe … Has one younger sister … Is a business economics and business administration double major

6

gabrielZAHM
FRESHMAN
HS • 5'9" • MIDFIELD
LAKE CHARLES, LA.

HIGH SCHOOL

Graduated from A.M. Barbe High School … Earned letters in soccer, football, track and tennis for the Bucs … Helped team to soccer and football State playoffs … Named All-District as a forward … Earned Academic All-State honors … Recognized as the team's "Best Offensive Player" … Notched 22 goals in one season and a hat trick … Tied school record in goals … Off the field, graduated Summa Cum Laude … Awarded the BHS Award and Citizenship Award … Played club soccer for the Eagles for seven years

PERSONAL

Born September 6, 1993 in Lake Charles, La. … Is the son of Christian and Marie Zahm … Has three siblings … Is a biology and business major … Has plans on becoming an orthopedic surgeon or SEAL

RECORD:	OVERALL	HOME	AWAY	NEUTRAL
ALL GAMES	2-7-2	2-1-1	0-5-1	0-1-0
CONFERENCE	1-3-2	1-1-1	0-2-1	0-0-0
NON-CONFERENCE	1-4-0	1-0-0	0-3-0	0-1-0

	Date	Opponent		Score	Att.
	Sep 07	at Central Arkansas	L	1-2	112
	Sep 10	at Belmont	L	2-5	174
	Sep 12	vs Lipscomb	L	1-3	104
	Sep 18	at Houston Baptist	L	0-1	100
*	Sep 25	at Oral Roberts		1-1	512
*	Oct 02	WESTERN ILLINOIS		1-1	308
*	Oct 09	UMKC	L	0-1	254
	Oct 16	HOUSTON BAPTIST	W	1-0	206
*	Oct 23	at IUPUI	L	0-3	485
*	Oct 30	IPFW	W	2-0	401
*	Nov 06	at Oakland University	L	0-2	198

TEAM STATISTICS	CC	OPP
SHOT STATISTICS		
Goals-Shot attempts	9-141	19-184
Goals scored per game	0.82	1.73
Shot pct.	.064	.103
Shots on goal-Attempts	54-141	81-184
SOG pct.	.383	.440
Shots/Game	12.8	16.7
CORNER KICKS	46	64
PENALTY KICKS	0-0	0-0
PENALTIES		
Yellow cards	16	16
Red cards	1	3
ATTENDANCE		
Total	1169	1581
Dates/Avg Per Date	4/292	6/264
Neutral Site #/Avg	1/104	

##	Player	gp	g	a	pts	sh	sh%	sog	sog%	gw	pk-att
9	Heath Cox	10	6	0	12	26	.231	14	.538	2	0-0
7	Marcos Rodriguez	11	1	2	4	22	.045	10	.455	0	0-0
12	Aaron Bergman	11	1	1	3	15	.067	7	.467	0	0-0
5	Zac Farrar	11	0	0	0	14	.000	6	.429	0	0-0
13	Brian Hurlburt	11	0	1	1	12	.000	1	.083	0	0-0
16	Ben Barcelona	11	0	0	0	10	.000	5	.500	0	0-0
21	RB Asenime	11	0	0	0	8	.000	3	.375	0	0-0
14	Ryan Watson	11	0	0	0	8	.000	2	.250	0	0-0
18	Spencer Nickerson	11	0	0	0	7	.000	1	.143	0	0-0
10	Tate McIntyre	11	1	3	5	6	.167	1	.167	0	0-0
8	Dragan Hinic	10	0	0	0	6	.000	1	.167	0	0-0
20	Ryan Christianson	11	0	1	1	4	.000	1	.250	0	0-0
6	Adam Ghaemmaghami	10	0	1	1	2	.000	1	.500	0	0-0
3	Kyle Mehnert	8	0	0	0	1	.000	1	1.000	0	0-0
11	Danny Haar	1	0	0	0	0	.000	0	.000	0	0-0
4	Micah Goodwin	4	0	0	0	0	.000	0	.000	0	0-0
23	John Seat	3	0	0	0	0	.000	0	.000	0	0-0
0	Robbie Ramirez	4	0	0	0	0	.000	0	.000	0	0-0
22	Adam Nerio	3	0	0	0	0	.000	0	.000	0	0-0
15	Jihad Elaydi	1	0	0	0	0	.000	0	.000	0	0-0
1	Rennie Walker	10	0	0	0	0	.000	0	.000	0	0-0
	Total	11	9	9	27	141	.064	54	.383	2	0-0
	Opponents	11	19	18	56	184	.103	81	.440	7	0-0

##	Goalie	GP	Min.	GA	GAAvg	Saves	Pct	W-L-T	Sho
0	Robbie Ramirez	4	237:52	4	1.51	14	.778	1-2-0	1
1	Rennie Walker	10	792:08	15	1.70	47	.758	1-5-2	1
	Total	11	1030:00	19	1.66	62	.765	2-7-2	3
	Opponents	11	1030:00	9	0.79	45	.833	7-2-2	4

Goals by Period	1st	2nd	OT	OT2	Total
Centenary	5	4	0	0	9
Opponents	7	12	0	0	19

Shots by Period	1st	2nd	OT	OT2	Total
Centenary	69	66	5	1	141
Opponents	75	101	4	4	184

Saves by Period	1st	2nd	OT	OT2	Total
Centenary	23	37	2	0	62
Opponents	24	19	2	0	45

Corners by Period	1st	2nd	OT	OT2	Total
Centenary	32	13	1	0	46
Opponents	32	31	1	0	64

Fouls by Period	1st	2nd	OT	OT2	Total
Centenary	64	77	4	3	148
Opponents	67	82	6	5	160

BEHIND THE NAME....LADIES AND GENTS

The history of the Centenary athletics nickname "Gentlemen" is quite unique. First established in the fall of 1921 by then-Centenary President George Sexton, it seems the football team had been in a fight the previous game, and Sexton sat the team down before the next game and told the players, "...from now on, you will all act like Gentlemen."

With the majority of Centenary men also soldiers, the moniker "Gentlemen" or "Gents" was a logical choice. A tongue-in-cheek account that first mentioned the new nickname appeared in the 1923 Yoncopin (Centenary's yearbook) in the football summary.

"...there was some doubt on the eve of the first game. Reports from the Marshall (Texas) camp had them recruiting from the boiler factories and we were made to believe that the Marshall team was coming to Shreveport to mop-up with the 'Gentlemen.' Well, we put on our best manners, but just couldn't help running up a 77-0 score..."

The nickname has stuck ever since and it was natural to call the women's teams the "Ladies" when the school began women's sports in the 1960's.

In December of 2007, the Centenary student body held a voting process in order to add an additional mascot to the traditional Ladies and Gents. Although Ladies and Gents remained the official nicknames of the Centenary athletics teams, Skeeter the Catahoula was chosen to provide an on-campus presence in the form of a true mascot. Unfortunately, in 2010-11, Skeeter passed away and Centenary chose to lay to rest the mascot as well.

CENTE

The New Chapter:

FORGING

Est. July

LEAGUE

ENARY

NCAA Division III

LEGACIES

2011

AMERICAN SOUTHWEST CONFERENCE

ascsports.org

Centenary College begins its membership in the NCAA Division III American Southwest Conference July 1, 2011 after completing its tenure in the Division I Summit League on June 30.

"The American Southwest Conference membership welcomes our newest member and looks forward to establishing spirited rivalries in athletics and collegial exchanges in academic endeavors," ASC Commissioner Amy Carlton said.

The College is in the NCAA Division III membership reclassifying process.

"Centenary Athletics is thrilled about its membership in the American Southwest Conference, which will provide Lady and Gent student-athletes with a unique opportunity to embody the institution's mission to live, lead, and learn, as well as the prospects to forge new legacies for this athletic department and their individual teams," said Dr. William Broussard, Centenary Director of Athletics.

With the addition of Centenary, the ASC returns to a 16-member level for the first time since the 2006-07 academic year. The roster of ASC institutions in 2011-12 also includes Concordia University Texas, East Texas Baptist University, Hardin-Simmons University, Howard Payne University, LeTourneau University, Louisiana College, University of Mary Hardin-Baylor, McMurry University, Mississippi College, University of the Ozarks, Schreiner University, Sul Ross State University, University of Texas at Dallas, University of Texas at Tyler and Texas Lutheran University.

NCAA Division III
DISCOVER | DEVELOP | DEDICATE

GOCENTENARY.COM

THE OFFICIAL WEBSITE OF CENTENARY COLLEGE ATHLETICS

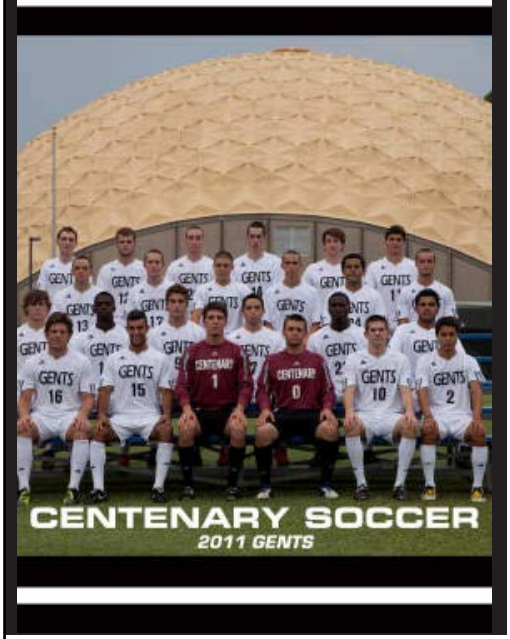

08/31/2011

Season Outlook; Gents Soccer Ready to Play Thursday

SHREVEPORT-The 2011 season is here and the Centenary men's soccer team is geared up and ready to host Texas College on Thursday at 7 pm on Mayo Field.

MORE

Email | Password | >

Sign Up | More Info | Renew

Live Events Schedule

Schedule		Results
Sep 06	**VB** @ LeTourneau	7:00 p.m.
Sep 07	**WSOC** vs. UL-Monroe	7:00 p.m.
Sep 09	**WXC** @ ULM	6:30 p.m.
Sep 09	**MSWM** @ Stanford	6:00 p.m.
Sep 09	**MXC** @ ULM	7:00 p.m.
Sep 10	**WSOC** @ Northeastern State Univ.	7:00 p.m.
Sep 12	**MSOC** vs. LSU-Shreveport	7:00 p.m.

FAN Poll

Will you be attending the 2011 Mayor's Cup between Centenary and LSUS Soccer on Monday, Sept. 12 at Mayo Field?

Thanks for Voting!

Yes! I wouldn't miss it.	33.3%
I will try my best to make it.	11.1%
I am bummed I can't make it.	55.6%
Total Votes	**18**

OTHER HEADLINES

- **MSOC**: 08/30/2011 - Blog: Tearing Down the Net w/ Tate McIntyre
- **MSOC**: 08/27/2011 - Orr Uses 1-1 Exhibition Tie to Evaluate Gents
- **MSOC**: 08/26/2011 - Senior Soccer Duo to Blog All Season Long
- **MSOC**: 08/24/2011 - Gents Soccer Cleats Up Saturday in Away Exhibition Game
- **MSOC**: 08/24/2011 - Gents Predicted to Finish Seventh in ASC Preseason Poll; Received Four First-Place Votes

facebook

Centenary Athletics
"Like" Us

twitter

CCLadiesGents
Follow Us

Centenary fans don't have to go far when they want the latest news on the Ladies and Gents athletic teams. The official Web site of Centenary Athletics, www.GoCentenary.com, is just a click away. The site offers information on all 16-intercollegiate athletic teams. It also includes rosters, schedules, biographical information on the players, updated statistics, the latest news on the teams and feature stories on all their favorite Ladies and Gents athletes.

If you can't attend a Centenary home athletic event, you can keep up with all the action via the Internet. All Centenary home soccer games are available with live stats on GoCentenary.com. If you are interested in reading the latest press releases, subscribe for FREE releases sent directly to your email account.

Please refer to us as Centenary, Centenary College and/or Ladies and Gents.

ATHLETICS HISTORY

Centenary College of Louisiana has fielded an athletic team in at least one sport since 1894, when the football team faced Louisiana State University. Centenary's football squad was one of the best in the South in the first half of the 20th century, the high point being an undefeated 10-0 season in 1927.

Centenary produced professionals Conway Baker, Buddy Parker, and Cal Hubbard. Hubbard is a member of three halls of fame: Pro Football Hall of Fame, College Football Hall of Fame, and Baseball Hall of Fame. However, the poor oil economy in the area forced the discontinuation of the football program in 1947.

The 1920s saw the establishment of the men's basketball and baseball teams at Centenary. The basketball Gents have had 45 seasons with a .500 or better winning percentage, including the 2003-2004 campaign.

From 1972 to 1976, Robert Parish dominated Centenary's opponents, leading the Gents to an 87-21 record over that span. Parish still holds numerous Centenary records, including the single game scoring record (50 points vs. Lamar in 1972), the single season rebounding record (18.7 rpg in 1972-73), and the career record for most field goals made (1,034). Parish was drafted in the first round by the Golden State Warriors in 1976 and later, as part of arguably the greatest frontcourt in NBA history, won three NBA championships with the Boston Celtics in the 1980s. In September 2003, Parish was inducted into the National Basketball Hall of Fame.

With its 1,000-seat stadium, the baseball team is attracting top players to play for Centenary and top teams to play against the Gents. Thirty-seven players who put on the Centenary uniform have gone on to play professionally. In recent years, the Gents have hosted, Arkansas, Nebraska, Texas A&M, and LSU in Shreveport.

In 1980 the Golf Magazine College Player of the Year did not come from a traditional power. Hal Sutton, a native of Shreveport who stayed home to attend Centenary, won that honor as well as the 1980 U.S. Amateur. Sutton has gone on to win two Players Championships, a PGA Championship, and a Tour Championship, as well as earn a spot on four U.S. Ryder Cup teams. In 2004, Sutton served as the Ryder Cup captain for the United States squad.

Recently Centenary athletes have found their names at or near the top of the NCAA rankings. In 2000, women's soccer player Lara Brown led all Division I players in points per game and goals per game. Ronnie McCollum followed suit during the 2000-01 basketball season, leading the nation in scoring. Andrew Wisniewski picked up where McCollum left off, finishing in the top 20 in scoring and steals during the 2002-03 season.

A 1998 graduate, Herb "Flight Time " Lang made his second appearance on reality television show, Amazing Race. The former Gent joined the Harlem Globetrotters following his college graduation and has been an instrumental face on the elite entertainment squad. Lang is most known for winning the 1998 NABC Slam Dunk Contest as a Gent.

With the addition of men's and women's swimming in 2002-03, Centenary now sponsors 16 intercollegiate sports. Recent athletics highlights include the gymnastics team winning the 2004 USAG National Championship and the softball Ladies earning a trip to the NCAA Tournament in both the 2004 and 2005 seasons. In addition, Centenary athletes have won the Summit League's prestigious Student Athlete of the Year award three times since joining the conference in the fall of 2003. Centenary has also been honored with the Summit League's annual Sportsmanship Award for the third time in 2009-10. In 2010-11, Centenary was presented with the Summit League's Top Academic Institution Award for the highest percentage of student-athletes maintaining a cumulative 3.000 over their career.

July 2011 marked the end of the NCAA Division I era as Centenary began its membership in NCAA Division III and the American Southwest Conference.

Pictured: Top (L) Robert Parish; (R) Hal Sutton; Bottom (L) Andrew Wisniewski; Bottom (R) Boone Whiting

A SNEAK PEAK AT CAMPUS LIFE

TREK Experience

The Trek Experience is a graduation requirement encompassing exploration of CAREER, CULTURE and COMMUNITY.

The Trek Experience is driven by one clear mission:
To incorporate into the required curriculum distinctive, experience-based programs for students to enhance their self-knowledge and social awareness through career/graduate school preparation, intercultural engagement, and civic involvement. Toward these ends, the Trek Experience has four main goals to achieve:

- To integrate experiential learning into a traditional academic context, so that students can link classroom learning with practical application.
- To understand that social interaction is an integral part of education.
- To recognize their roles as citizens and leaders responsible for meeting the challenges facing an ever-changing world.
- To realize that personal reflection about their engagement with the world beyond the classroom can lead to real self-knowledge and social awareness.

Spiritual Development

The Christian Leadership Center (CLC) is an ecumenical, faith-based program committed to creating opportunities for Christian leadership development through the intersection of faith and academy. The Center is dedicated to theological study, innovative leadership training, interreligious and interdenominational dialogue, issues of peace and justice, spiritual formation and Christian discipleship.

Greek Life

During your college experience you have a unique opportunity to join the social network of a fraternity or sorority. This will be one of the most significant and rewarding choices you make. Here at Centenary, close to 25 percent of current students have found a second home in one of our seven Greek organizations. Centenary is represented by seven Greek organizations: Alpha Phi Alpha, Chi Omega, Kappa Alphi Order, Kappa Sigma, Tau Kappa Epsilon, Theta Chi, and Zeta Tau Alpha.

Community Service

For the past 3 years The Big Event has been a huge success for both the Centenary Community and for the adjacent Highland Neighborhood. With the help of many of you, this student led initiative has grown to be an important part of life at Centenary. Centenary staff, faculty, and students come together to help the surrounding community by cleaning yards, painting houses, and assisting in whatever way we can.

Residence Life

The Office of Residence Life and Housing is committed to enhancing student learning and personal growth. Centenary has five residence halls: Rotary, Cline, James, Sexton and Hardin Hall. All residence halls at Centenary include FREE laundry facilities, computer labs, vending machines, cable television outlets, a telephone jack for each resident, room furniture (including an extra-long single bed, chest of drawers, desk, and chair), closet(s), and free internet access via wired ethernet ports (or wireless) in each room. There are no community bathrooms at Centenary; each student shares a bath with the others in their suite.

LIFE IN SHREVEPORT-BOSSIER

The CenturyTel Center is a 14,000-seat multi-purpose arena in Bossier City, Louisiana. It is home to the Bossier-Shreveport Battle Wings arena football team and Bossier-Shreveport Mudbugs ice hockey team.

Population: 393,000
Northwest Corner of Louisi-

The Red River is the picturesque setting for Bossier City's unique shopping and entertainment destination. Louisiana Boardwalk is the first lifestyle center to open in the state of Louisiana offering outlet shopping, an entertainment district and riverfront dining.

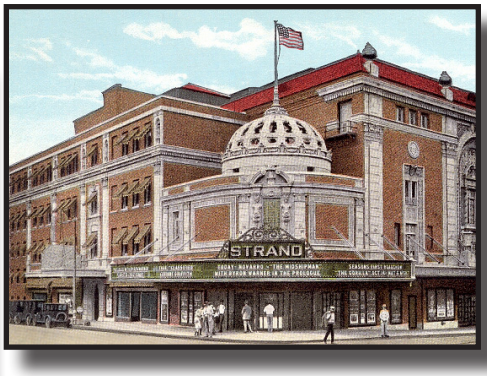

The Strand Theatre, built in 1925, is the Official State Theatre of Louisiana and is listed on the National Register of Historic Places. This restored historic theatre continues to be the home of the best, highest-quality entertainment throughout the decades including top touring Broadway productions, concerts, and comedy shows.

Sci-Port: Louisiana's Science Center provides a fun, educational environment for people of all ages to explore and actively engage in the world of mathematics, science and technology.

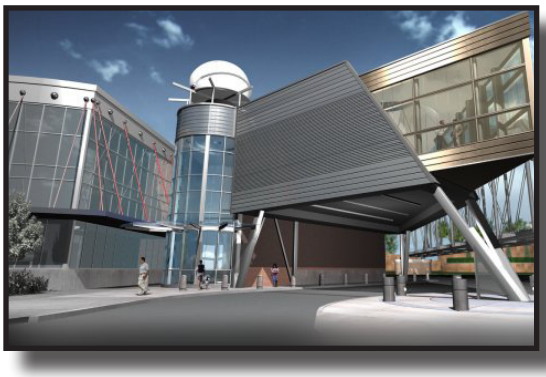

The Shreveport-Bossier Captains are a professional baseball team based in Shreveport, Louisiana, in the United States. The Captains are a member of the South Division of the American Association of Independent Professional Baseball, which is not affiliated with Major League Baseball.

Harrah's Louisiana Downs allows for a rich blend of horses from those in Arkansas, to the well-bred Louisiana locals and Texas shippers. Through its well-orchestrated stakes calendar, a large fleet of national icons have utilized the Louisiana Downs oval throughout their career.

2011 GENTS SCHEDULE

DATE	OPPONENT	SITE	TIME
8.27	at Austin College	Sherman, Texas	4 pm
9.1	TEXAS COLLEGE	MAYO FIELD	7 pm
9.12	LSU-SHREVEPORT	MAYO FIELD	7 pm
9.16	SCHREINER*	MAYO FIELD	4 pm
9.17	TEXAS LUTHERAN*	MAYO FIELD	4 pm
9.22	at Louisiana College*	Pineville, La.	7 pm
9.24	at Mississippi College*	Jackson, Miss.	4 pm
9.30	LETOURNEAU*	MAYO FIELD	7 pm
10.1	ETBU*	MAYO FIELD	7 pm
10.6	MCMURRY*	MAYO FIELD	6 pm
10.8	HARDIN-SIMMONS*	MAYO FIELD	6 pm
10.13	at UT-Tyler*	Tyler, Texas	7 pm
10.15	at Concordia*	Austin, Texas	3 pm
10.18	at Hendrix	Conway, Ark.	7 pm
10.21	MARY HARDIN BAYLOR*	MAYO FIELD	6 pm
10.22	HOWARD PAYNE*	MAYO FIELD	6 pm
10.27	at UT-Dallas*	Richardson, Texas	7:30 pm
10.29	at Univ. of the Ozarks*	Clarksville, Ark.	3 pm
	HOMECOMING WEEKEND		
11.5	ALUMNI vs GENTS	MAYO FIELD	2 pm

Game times are subject to change
* denotes ASC contest
Home games in UPPER CASE BOLD